

OFFICIAL NCAA BASKETBALL BOX SCORE

Date 3/14/85

Site E.A.DIDDLE ARENA

VISITORS (Last Name, First)

\*\*\*FINAL BOX\*\*\*

Bowling Green, KY

No.	ATHERTON "Lady Rebels"	FG	FGA	FT	FTA	REB	PF	TP	MIN	A	TO	BLK	S
21	TAYLOR, SIA CSI	f	3	6	5	6	2	11	30	3	2	1	2
33	JONES, RENEE	f	3	8	1	4	2	7	28	2	2		2
45	CLARK, MICHELLE	c	5	13	2	4	1	12	31	1	2	5	
25	WILSON, DEBBIE	g	2	5	3	3	1	7	26	4	4		
43	JONES, ANNETTE	g	14	21	4	6	2	32	30	12	2		1
23	Williams, Mary		0	0	0	0	0	0	4		1		
11	Watson, Kathy		0	0	0	0	0	0	6				
22	Biggers, Stacy		0	0	0	0	0	0	2				
24	Owen, Elisa		0	0	0	0	0	0	1				
42	Campbell, Kara		0	0	0	0	0	0	1				
31	Davis, Latoscia		0	0	0	0	0	0	1				
						30							
TEAM REBOUNDS (Included in Totals)						3							
TOTALS		27	53	15	23	33	8	69	160	12	13	6	5

FG %: 1st Half .433 (13-30) 2nd Half .608 (14-23) Game .509  
 FT %: 1st Half .454 (5-11) 2nd Half .714 (10-14) Game .652  
 Deadball Rebounds 3

HOME

No.	ALLEN CO. "Lady Patriots"	FG	FGA	FT	FTA	REB	PF	TP	MIN	A	TO	BLK	S
15	BROWN, MAHIA	f	0	1	0	0	1	0	8	1	2		
40	STARKS, SUSIE	f	11	24	5	7	5	27	31	1	4		
42	PEARSON, TAMMY	c	3	4	0	0	3	6	15				
25	PEDIGO, REBEKAH	g	3	6	2	2	0	8	31	1	4		2
44	LOGSDON, TERRI	g	4	9	0	0	4	8	31	2	1		1
20	Petty, Cindy		1	3	0	0	1	2	16		1		
31	Celsor, Michelle		2	3	0	0	3	4	19	1	1		
24	Craws, Cortni		1	1	0	0	1	2	5				
45	Clements, Bojuana		0	0	0	0	0	0	1				
50	Barton, Laura		0	1	0	0	0	0	1				
10	Weaver, Kim		0	0	0	0	0	0	1				
21	Robinson, Judy		0	0	0	0	0	0	1				
						26							
TEAM REBOUNDS (Included in Totals)						1							
TOTALS		29	52	7	9	27	18	57	160	6	13	0	3

FG %: 1st Half .520 (13-25) 2nd Half .444 (12-27) Game .481  
 FT %: 1st Half .750 (6-8) 2nd Half 1.000 (1-1) Game .778  
 Deadball Rebounds 0

OFFICIALS:

Yvon Allen, Henry Bell

Technical Fouls:

Attendance 3,800

SCORE BY PERIODS 1st H. 2nd H. OT OT FINAL

Lou.Atherton	17	14	13	25			69
Allen Co/Sctsvl	19	13	12	13			57

Date March 14, 1985

ABBREVIATED HALFTIME BOX

Crowd Game 6, Allen Co. vs. Lou. Atherton

	ALLEN CO/SCOTTSVILLE		LOUISVILLE ATHERTON	
Halftime Score	32		31	
Field Goals Attempted	25		30	
Field Goals Made	13		13	
Field Goal Percentage	.520		.433	
Free Throws Attempted	8		11	
Free Throws Made	6		5	
Free Throws Percentage	.750		.454	
Rebounds (Total Individual)	15		18	
Individual Scoring Leaders	Pedigo	8	A. Jones	20
	Starks	8		
Individual Rebounds Leaders	Starks	4	A. Jones	6
	Pedigo	4		
Players with three or more personal fouls				

Additional Information TEAM TURNOVERS 5 6

Clark - 3 blocks

GAME 6...GIRL'S STATE TOURNEY, ALLEN CO. VS. LOU. ATHERTON, 3/14/85  
E.A.DIDDLE ARENA, Bowling Green, KY

\*\*\*\*\*

Time	AC/Athr Score	ACS Adv	PLAY---ALLEN COUNTY	PLAY---LOUISVILLE ATHERTON
------	---------------	---------	---------------------	----------------------------

FIRST QUARTER PLAY BY PLAY

SDtarting lineups: Allen County-Scottsville: Brown, Starks, Pearson, Logsdon, Pedigo  
Atherton--R, Jones, Taylor, Clark, A. Jones, Wilson

Opening tip controlled by Clark

719	2-0	2	<del>Wilson</del> , drive lane — Logsdon	
633	4-0	4	Pearson, 5 left base; asst Brown	
607	4-1	3		R Jones 00 ft (Pearson--1)
528	6-1	5	Logsdon, 17 left front; asst Pedigo	
502	6-3	3		A. Jones, 20 left side; asst Taylor
448	6-5	1		R. Jones layup
441	8-5	3	Pearson layup left	
423	8- <del>8</del> 7	1		* A. Jones layup
423	---			A. Jones 0 ft (Brown--1)
421	8-9	*-1		Clark 00 ft (Pearson--2)
411	10-9	*1	Pedigo, 14 front	
331	12-9	3	Celsor follow	
248	13-9	4	Starks 00 ft (A. Jones--1)	
213				Personal foul (Celsor--1) Williams for R. Jones
208	13-11	2		A. Jones, 15 left
156	15-11	4	Petty layup left; asst Starks	
132	15-13	2		A. Jones, 10 left base
118	17-13	4	Pedigo 00 ft (Wilson--1)	
055	17-15	2		A. Jones, 7 left side follow
038			Personal foul (A. Jones--2)	R. Jones for Aux <del>James</del> Williams
027	17-17	t1		Taylor 00 ft (Logsdon--1)
012	19-17	2	Pedigo, 15 right front	

First quarter score: Allen Co-Scottsville 19, Atherton 17

First quarter summary: Game tied once at 17-17; lead

changed hands twice; longest Atherton lead one (9-8); longest AC-S lead five (6-1).

SECOND QUARTER

tip controlled by Atherton

741	19-19	t2		A. Jones, 16 right side; asst <del>Wilson</del> Wilson
724	21-19	2	Starks, 8 left side	
648	23-19	4	Logsdon, 13 left front	
617			Offensive foul (Taylor--1)	
559	25-19	6	Pedigo, 14 right front; asst Celsor	
542				<u>TIME OUT--1</u>
503	27-19	8	Starks, 13 front	
424	27 <del>28</del> -21	6		Wilson, 7 right base follow
417	29 <del>28</del> -21	8	Starks 0-0 ft (R. Jones--1)	
350	29-23	6		Clark, 5 right; asst Wilson
346	29-25	4		A. Jones, layup
346	---			A. Jones 0 ft (Celsor--1)
336	---			Taylor 00 ft (Starks--1)
336			<u>TIME OUT--1</u> (before ft)	
331	29-27	2		A. Jones, drive right base
230	29-29	t2		A. Jones, layup left; asst Taylor
141	29-31	*-2		A. Jones, layup left; asst & Taylor
031	31-31	t3	Pearson follow left layu	

G...GIRL'S STATE TOURNEY, ALLEN CO. VS. LOU. ATHERTON, 3/14/85  
E.A.DIDDLE ARENA, Bowling Green, KY

<u>Time</u>	<u>AC/Athr</u> <u>Score</u>	<u>ACS</u> <u>Adv</u>	<u>PLAY---ALLEN COUNTY</u>	<u>PLAY---LOUISVILLE ATHERTON</u>
-------------	--------------------------------	--------------------------	----------------------------	-----------------------------------

SECOND QUARTER CONTUNED

004	31-32	-1	Starks 00 ft (Clark--1)	
-----	-------	----	-------------------------	--

~~Winfilemaxx~~

Halftime score; Louisville Atherton 32, Allen Co.-Scottsville 31

Halftime summary: Game tied three times; lead changed hands three times;  
longest Atherton lead two (31-29); longest Allen Co.-Scottsville lead five (6-1).

GAME 6...GIRL'S STATE TOURNEY, ALLEN CO. VS. LOU. ATHERTON, 3/14/85  
 E.A.DIDDLE ARENA, Bowling Green, KY

Time	Score	Adv	PLAY---ALLEN COUNTY	PLAY---LOUISVILLE ATHERTON
<u>THIRD QUARTER PLAY BY PLAY</u>				
TIP CONTROLLED BY Clark				
749	32-33	*-1		A. Jones, 15 right base;
730	34-33	*1	Starks, layup front	R. Jones, foollow
650	34-35	*-1		A. Jones, layup after steal
636	34-37	-3		
524	36-37	-1	Starks layup right	
501	-----			Clark 00 ft (Pearson--3)
418	36-39	-3		R. Jones, 4 left front; asst Clark
406	38-39	-1	SStarks, 15 front	
350	40-39	*1	Logsdon, layup after steal	
334	40-41	*-1		Taylor layup
334	40-42	-2		Taylor 0 ft (Crews--10)
242	42-42	t4	Crews layup; asst Pedigo	
229			R. Jones for Williams	
149				Personal foul (Celsor--3) Petty for Celsor
136	42-44	-2		Clark layup right; asst A. Jones
122	44-44	t5	Starks, 15 front	

Third quarter score: Allen County-Scottsville 44, Atherton 44

Third quarter summary: Game tied for the fourth and fifth times; lead changed hands five times in the quarter, making nine times in the game.

FOURTH QUARTER

c				
tip controlled by Atherton				
743	44-46	-2		Taylor, 20 left front; asst A./ Jones
714	46-46	t6	Starks, 12 left front; asst	Logsdon
631	46-48	-2		Wilson layup left
631	46-49	-3		Wilson 0 ft (Starks--2)
559	46-51	-5		Taylor 9 left front drive
556			<u>TIME OUT=2</u>	
531	46-53	-7		A. Jones, layup left; asst Wilson
518	46-55	-9		A. Jones 0-0 ft (Logsdon--20)
420	48-55	-7	Starks, 14 left side; asst	Logsdon
418			<u>TIME OUT--3</u>	
353	48-57	-9		Clark layup left; asst Taylor
353	-----			Clark 0 ft (Petty--1)
346	50-57	-7	Starks, 13 left side	
346	51-57	-6	Starks 0 ft (Taylor--2)	
309	51-59	-8		A. Jones 00 ft (Logsdon--30)
251	53-59	-6	Starks, 13 left side	
245	53-61	-8		Wilson 0-0 ft (Starks--30)
239			Personal foul (R. Jones--20)	
220	55-61	-6	Celsor, follow right layup	
214	<del>55-63</del>	-8		Taylor 0-0 ft (Logsdon--4)
214	<del>55</del>			<u>TIME OUT--2</u>
153	55-65	-10		A. Jones, 12 left side
137	57-65	-8	Starks, 15 front	
057	-----			Taylor 0-0 ft (Starks--40)
057			<u>TIME OUT--4 (before fts)</u>	

GAME 6...GIRL'S STATE TOURNEY, ~~ALLEN~~ CO., VS. L

A. DIDDLE REINA  
I LING GREEN, KY

A 11/Lou Alln

Time   Score   Adv   PLAY---ALLEN CO.   PLAY

FOURTH QUARTER, CONT.

045   57-67   -128x -10  
026   57-69   -12  
026   -----

Clark layup; asst R. Jones  
Clark layup; asst R. Jones  
Clark 0 ft (Starks--5ft)

Final ~~score~~ <sup>score</sup> Louisville Atherton 69, Allen Co-Scottsville 57

Final summary: Game tied five times; lead changed hands nine times; longest AC-S lead five (6-1); longest ~~by~~ Atherton lead 12 (69-57)/

CORRECTION TO HALFTIME SUMMARY: Allen County-Scottsville led at halftime 32-31 and there were four, not three lead changes.

# NCAA BASKETBALL SHOT CHART

Team Atherton

Team Allen Co. - Scottsville

First Half Second Half

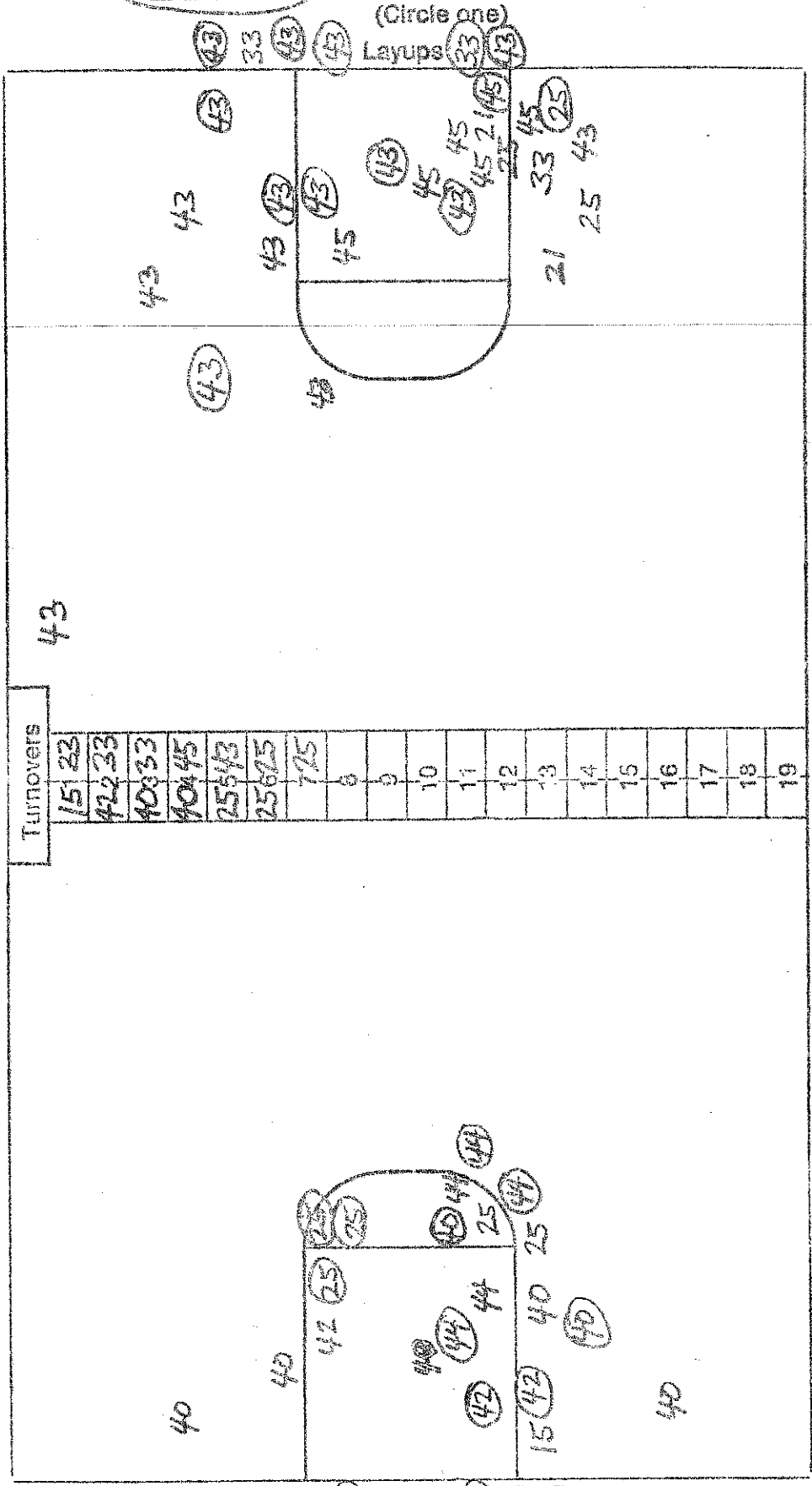

Attempted ~~25~~ 30  
 Made 13  
 Percentage 43.3

Attempted 25  
 Made 13  
 Percentage 52.0

